

Alabama Beekeepers Association

Annual Meeting October 7th—8th, 2011 Location: Taylor Road Baptist Church,
1685 Taylor Rd, Montgomery, Alabama 36117 (Montgomery Exit 9 off Interstate 85)

Registration Form in June Stinger

Pre-Registration must be postmarked on or before September 24th, 2011. It is very important the we know how many are attending to plan for meals, programs and handouts, seating, scheduling, etc.

Please print names of persons attending (couples & families may register on the same form).

Last Name: _____ (1) First Name (For Name Tag): _____

Spouse: _____ (2) First Name (For Name Tag): _____

Children (under 12 free) _____ (3) First Name (For Name Tag): _____

Total number attending = _____

Street Address: _____

City: _____ State: _____ Zip Code: _____ - _____

County: _____ Phone: (_____) _____

E-Mail: _____

Would you accept the *Stinger* newsletter by e-mail _____ **YES.**

Local Association membership (if any): _____

2012 Annual Dues to Alabama Beekeepers Association _____ (number) @ \$10. = \$ _____

Registration, Pre-Registered, Friday & Saturday, (includes meals) _____ (number) @ \$45. = \$ _____ *

Registration, At the Door, Friday & Saturday, (includes meals) _____ (number) @ \$50. = \$ _____ *

(*Your registration includes two continental breakfasts, Friday lunch, Friday banquet and Saturday lunch)

If you attend Friday Only, includes lunch and Banquet _____ (number) @ \$25. = \$ _____

Additional Fri. evening Banquet Only for non-participant _____ (number) @ \$15. = \$ _____

If you attend Saturday Only, includes lunch _____ (number) @ \$25. = \$ _____

Additional Saturday Lunch Only for non-participant _____ (number) @ \$10. = \$ _____

If at all possible, please pay by check payable to:

Alabama Beekeepers Association

Total = \$ _____

If you have any questions regarding registration, contact Phillip Garrison, 256-734-1582 (evenings) or Bonnie Funderburg, funder@otelco.net . Thank you for pre-registering. Knowing the number of participants for which to plan really helps with name tags, programs, seating, meals, and snacks.

Mail this form with your check to:

Alabama Beekeepers Association

Bonnie Funderburg, Sect/Treas.

1260 Easley Bridge Rd.

Oneonta, AL 35121-4110

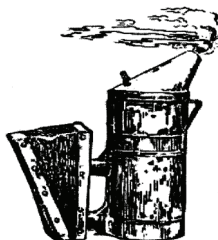

Date Received: _____

Check No.: _____

Receipt No.: _____

Date Posted: _____